

AMBER DEAN  
 ANTIQUE LOGS SIDING  
 BOWE-28051  
 06/11/08-MESB  
 06/12/08-mesb  
 06/18/08-mesb  
 06/27/08-mesb  
 07/24/08-mesb  
 09/03/08-cw

SQUARE FOOTAGE	
HEATED AREAS:	
FIRST FLOOR.....	1761
SECOND FLOOR.....	958
HAYLOFT.....	91
HEATED TOTAL.....	2810
UNHEATED AREAS:	
DECK/PORCH AREA.....	545
PORTA COCHERE.....	342

**MAIN FLOOR PLAN**

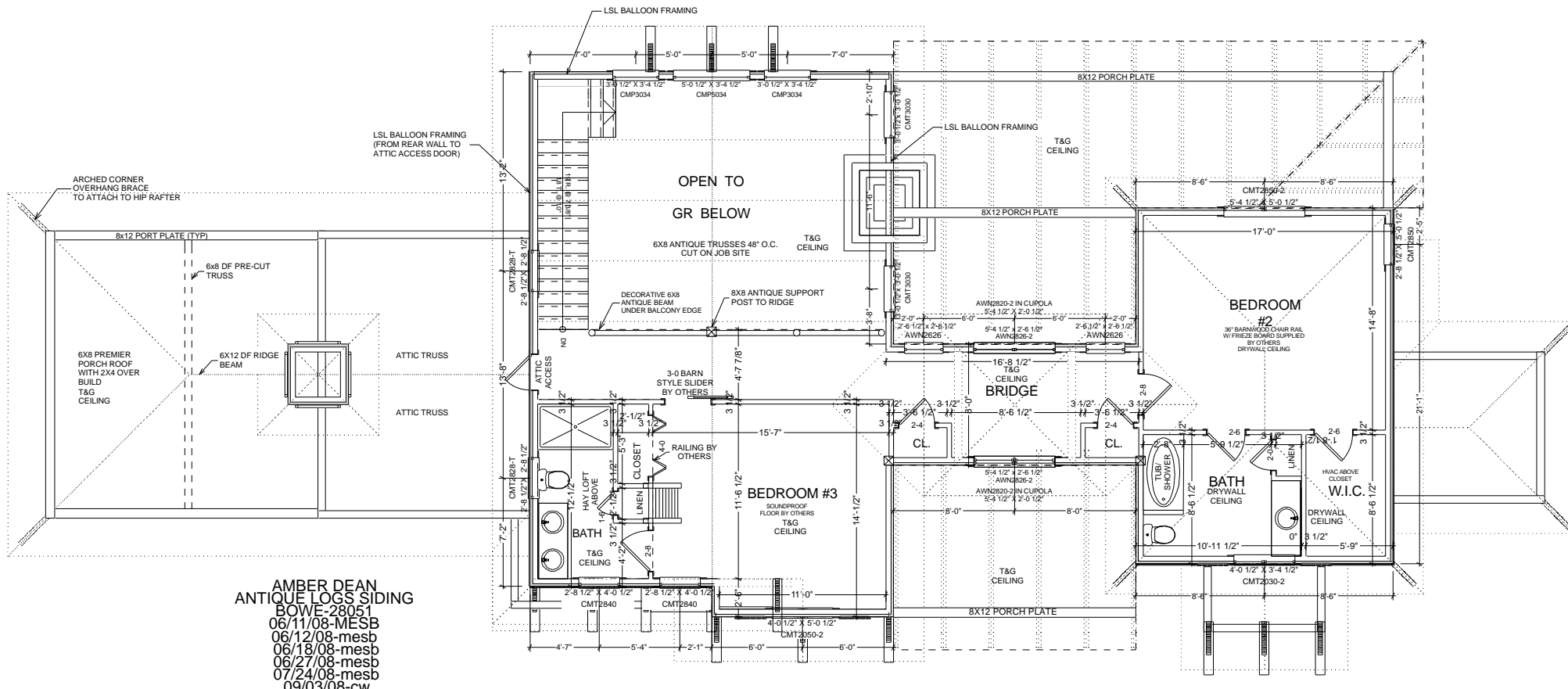

SECOND FLOOR PLAN

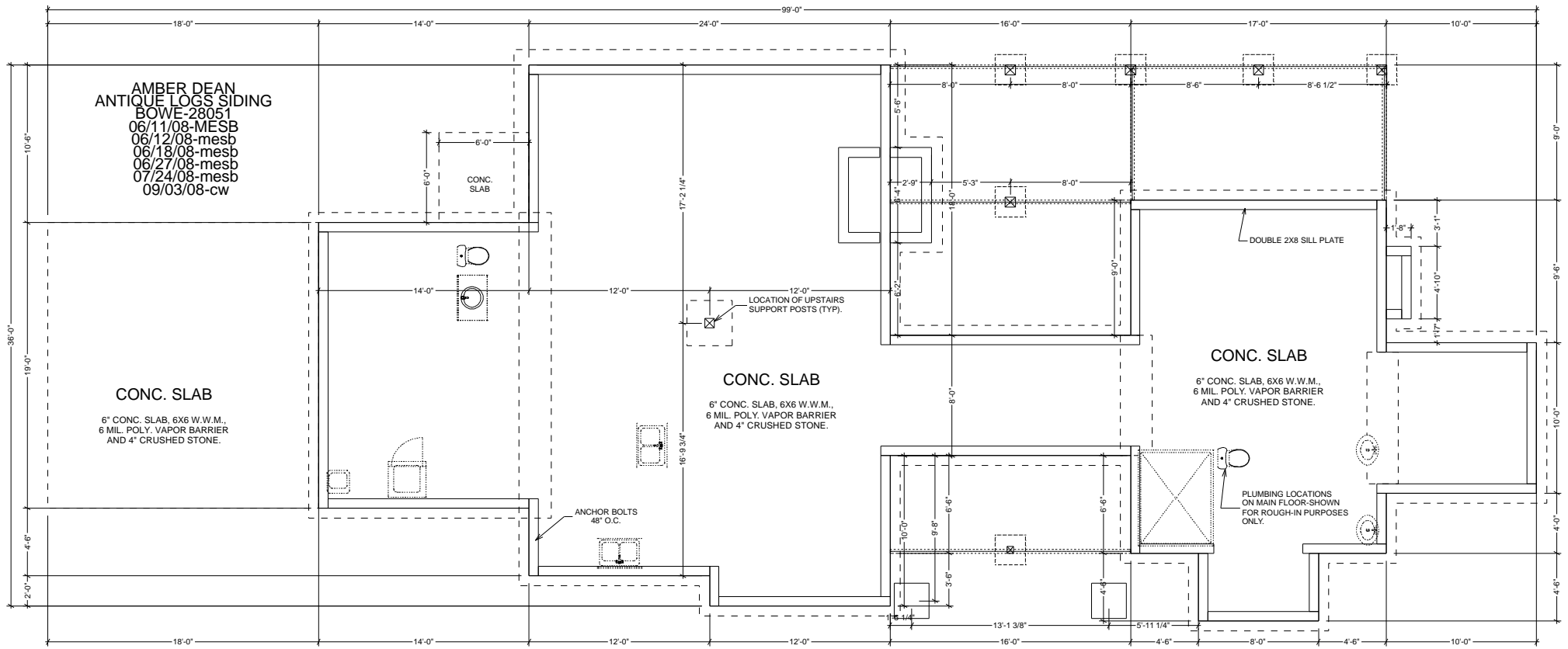

**FOUNDATION PLAN**

AMBER DEAN  
ANTIQUE LOGS SIDING  
BOWE-28051  
06/11/08-MESB  
06/12/08-mesb  
06/18/08-mesb  
06/27/08-mesb  
07/24/08-mesb  
09/03/08-cw

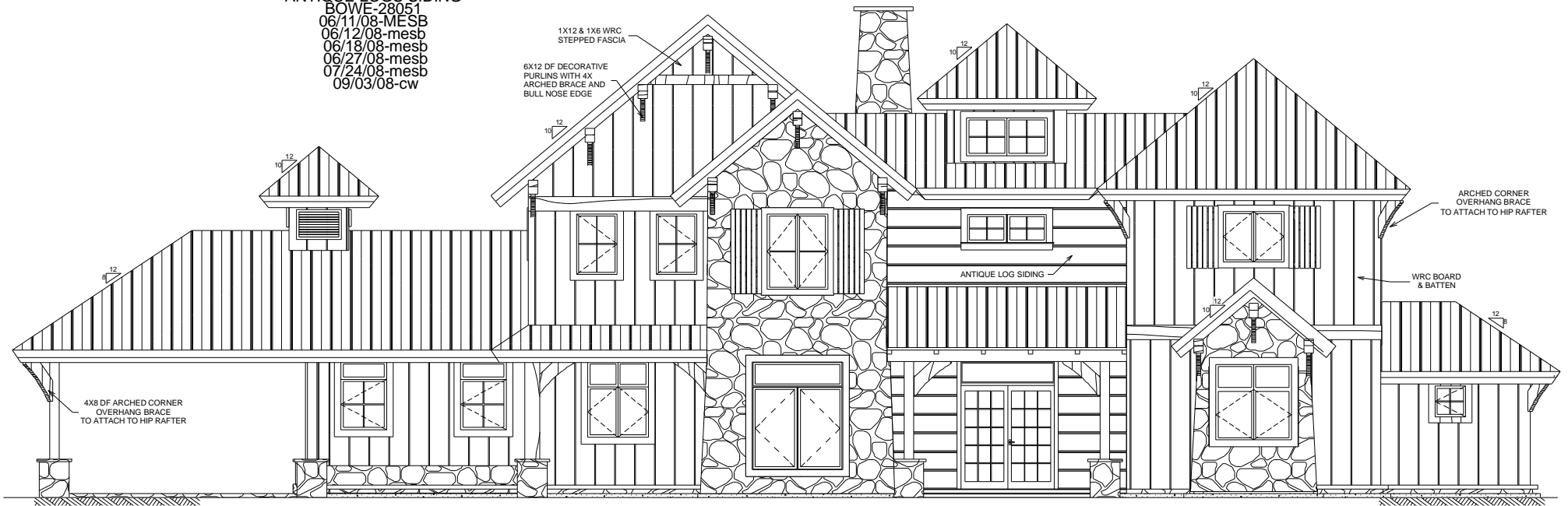

**FRONT ELEVATION**  
NOTE: GRADE CONDITIONS TO  
BE VERIFIED ON SITE

AMBER DEAN  
ANTIQUE LOGS SIDING  
BOWE-28051  
06/11/08-MESB  
06/12/08-mesb  
06/18/08-mesb  
06/27/08-mesb  
07/24/08-mesb  
09/03/08-cw

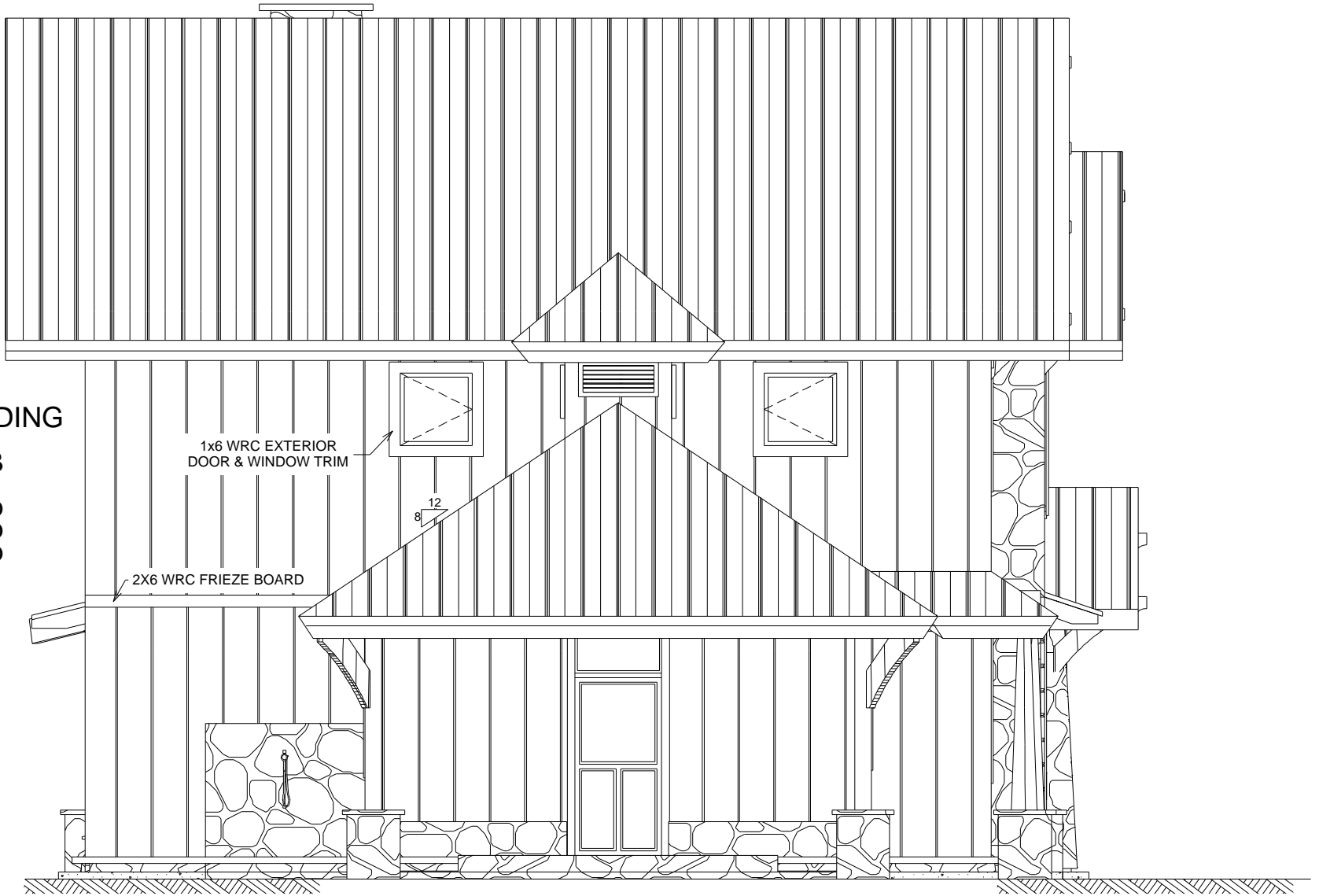

**LEFT ELEVATION**  
NOTE: GRADE CONDITIONS TO  
BE VERIFIED ON SITE



AMBER DEAN  
ANTIQUE LOGS SIDING  
BOWE-28051  
06/11/08-MESB  
06/12/08-mesb  
06/18/08-mesb  
06/27/08-mesb  
07/24/08-mesb  
09/03/08-cw

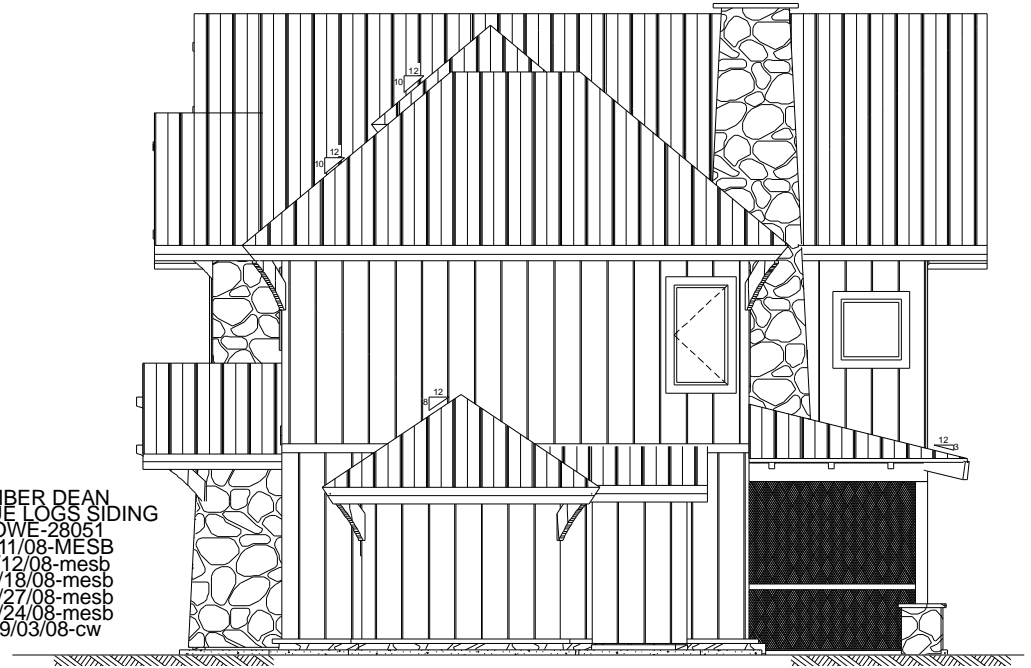

NOTE: GRADE CONDITIONS TO  
BE VERIFIED ON SITE

RIGHT ELEVATION